

APPENDIX 2 – Plans

Site Location Plan

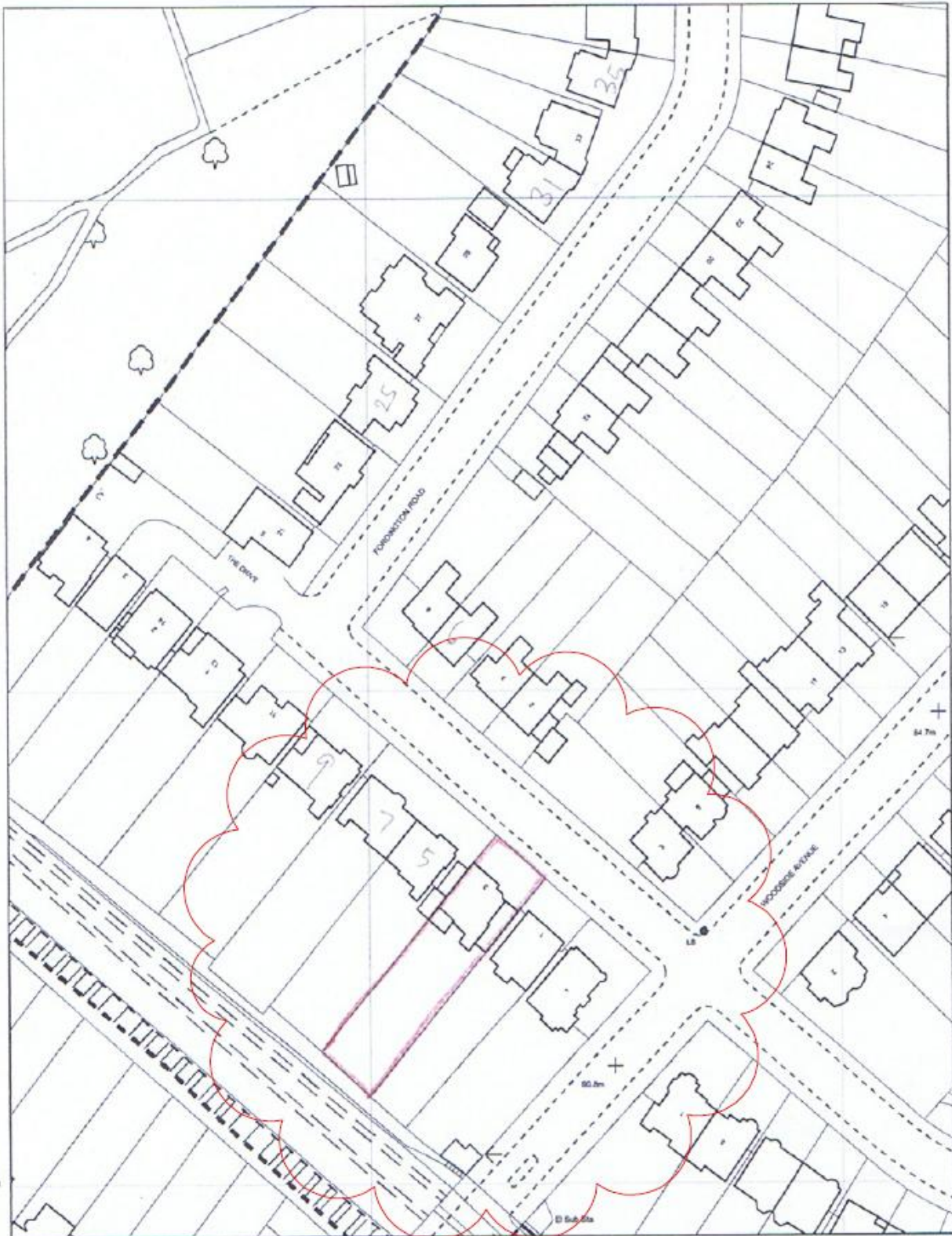

Aerial Photograph



Existing Site Plan

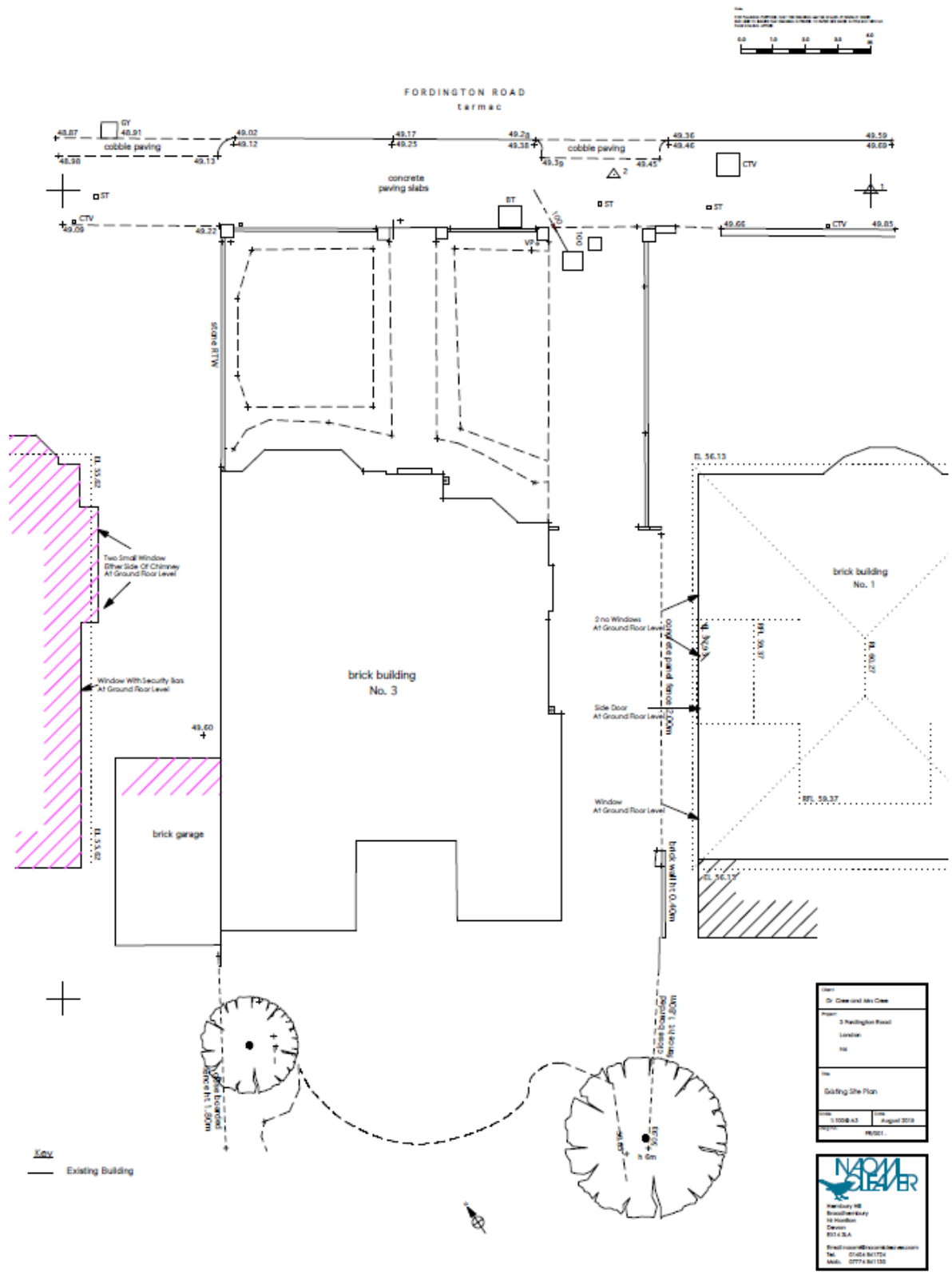

OFFREPC
Officers Report

For Sub Committee

Proposed Site Plan

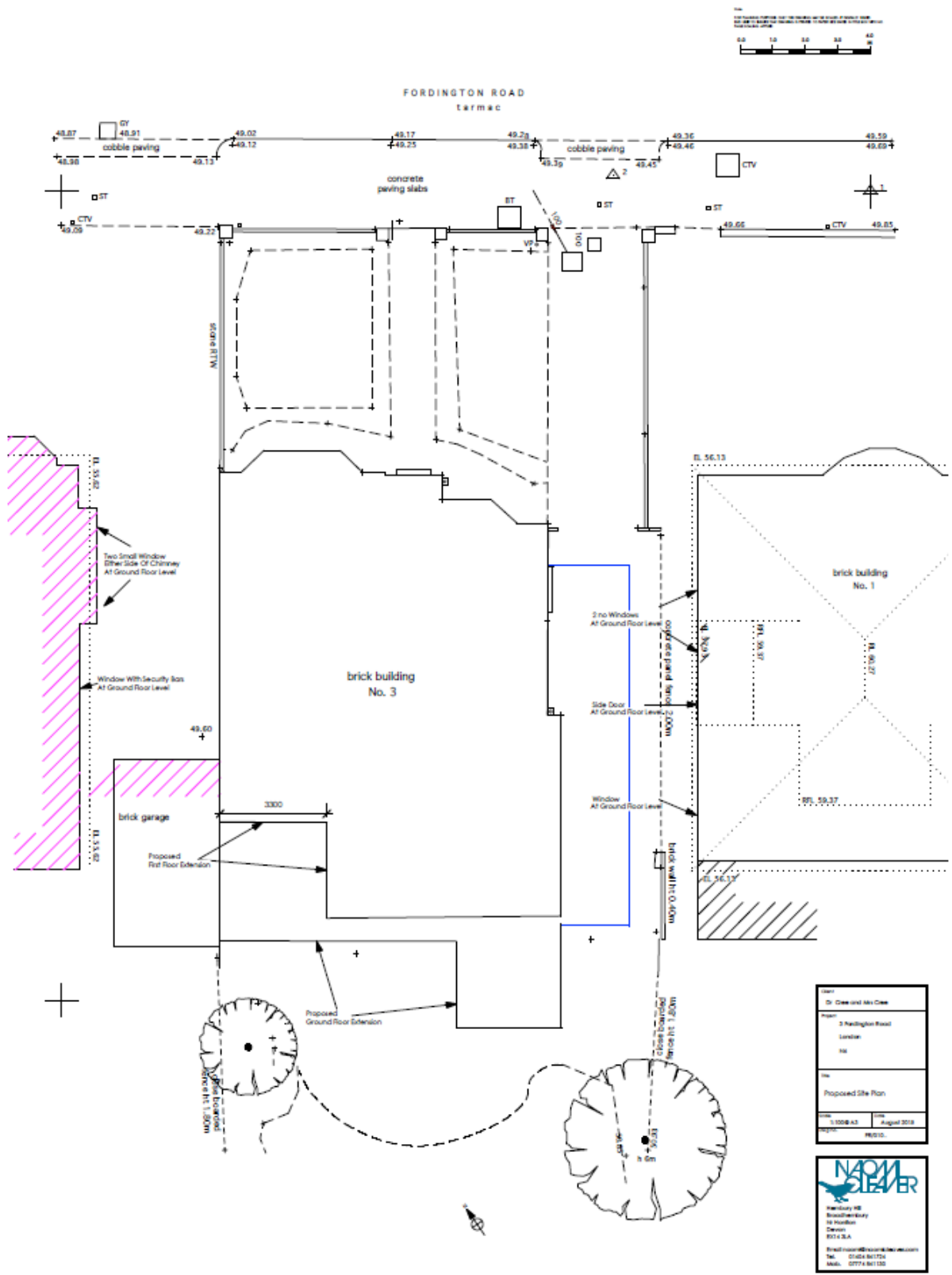

Drawn: Dr. Clew and Ali Cole	
Project: 2 Redington Road London HA	
Title: Proposed Site Plan	
Scale: 1:100 @ A3	Date: August 2018
Ref: 18010	

NORM CLEARER

Mercury Hill
 Broadwater Quay
 19 Hornsea
 Drax
 YO14 3JA

Email: normclearer@normclearer.com
 Tel: 01434 861775
 Mobile: 0774 861130

Proposed Ground Floor

Note
 FOR PLANNING PURPOSES ONLY THE DRAWING MAY BE SCALED. IF DIGITALLY ISSUED
 END USER TO ENSURE THAT DRAWING IS PRINTED TO PAPER SIZE STATED IN TITLE BOX WITH NO
 PAGE SCALING APPLIED.

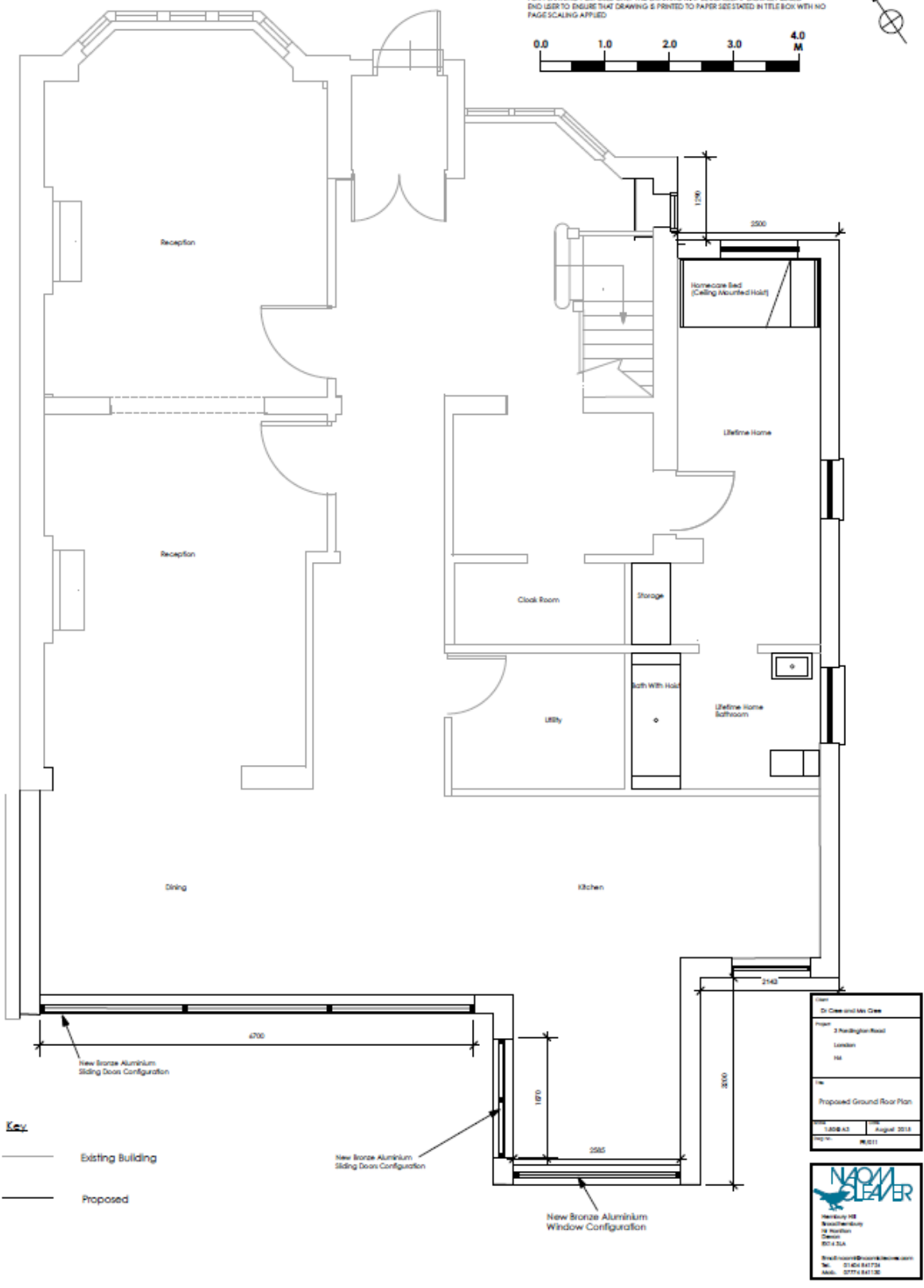

Key
 — Existing Building
 - - - Proposed

Di Oak and Mr Oak	
3 Newington Road London SE1	
Proposed Ground Floor Plan	
1:100 scale	August 2018
M001	

NAOM CLEAR	
Newington SE1 Newington SE1 Newington SE1 Newington SE1	
Tel: 020 841 1122 Mob: 0777 841 132	

Proposed First Floor

Note
 FOR PLANNING PURPOSES ONLY THIS DRAWING MAY BE SCALED. IF DIGITALLY ISSUED
 END USER TO ENSURE THAT DRAWING IS PRINTED TO PAPER SIZE STATED IN TITLE BOX WITH NO
 PAGE SCALING APPLIED

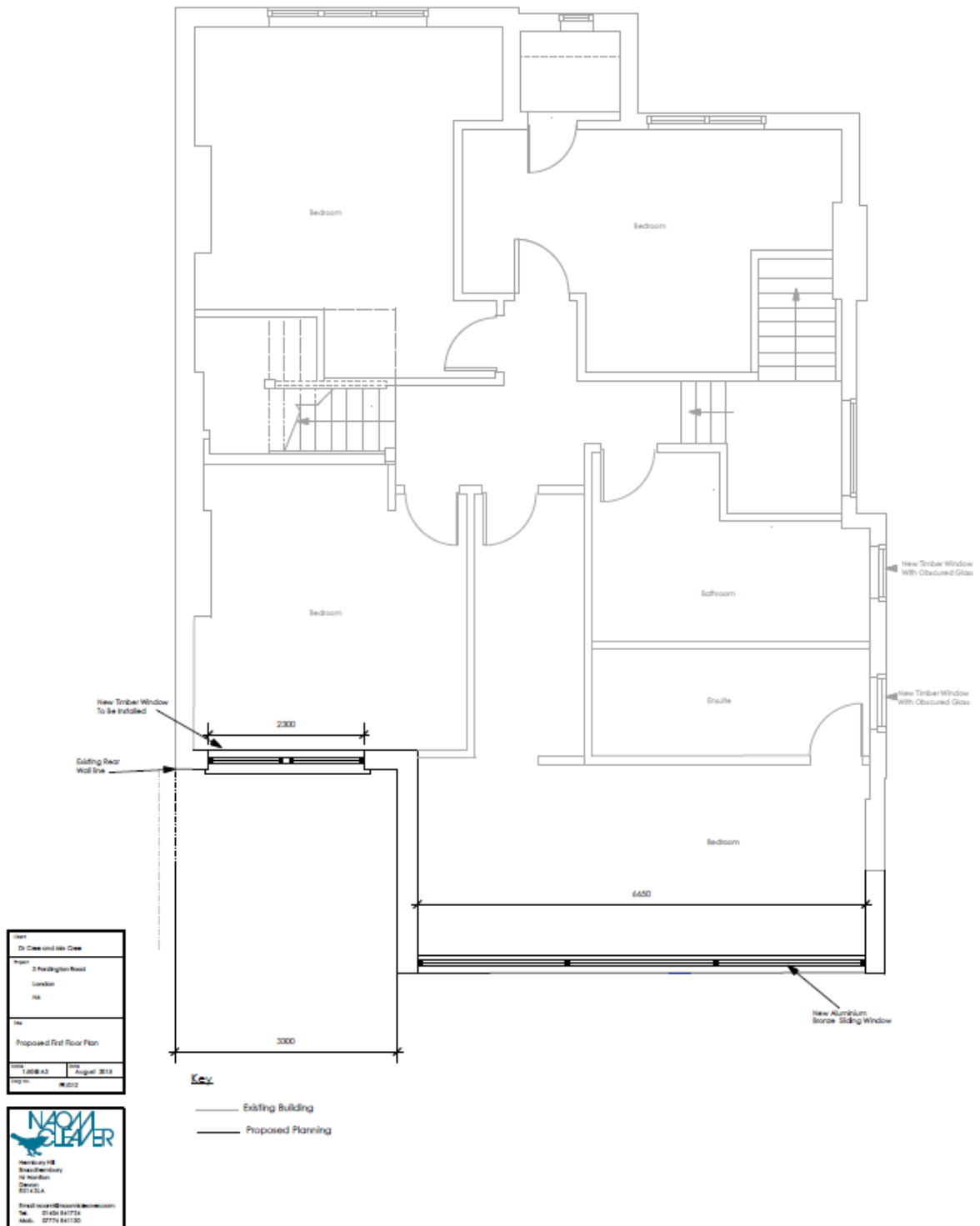

Existing Rear Elevation (Showing approved Permitted Development)



Proposed Rear Elevation

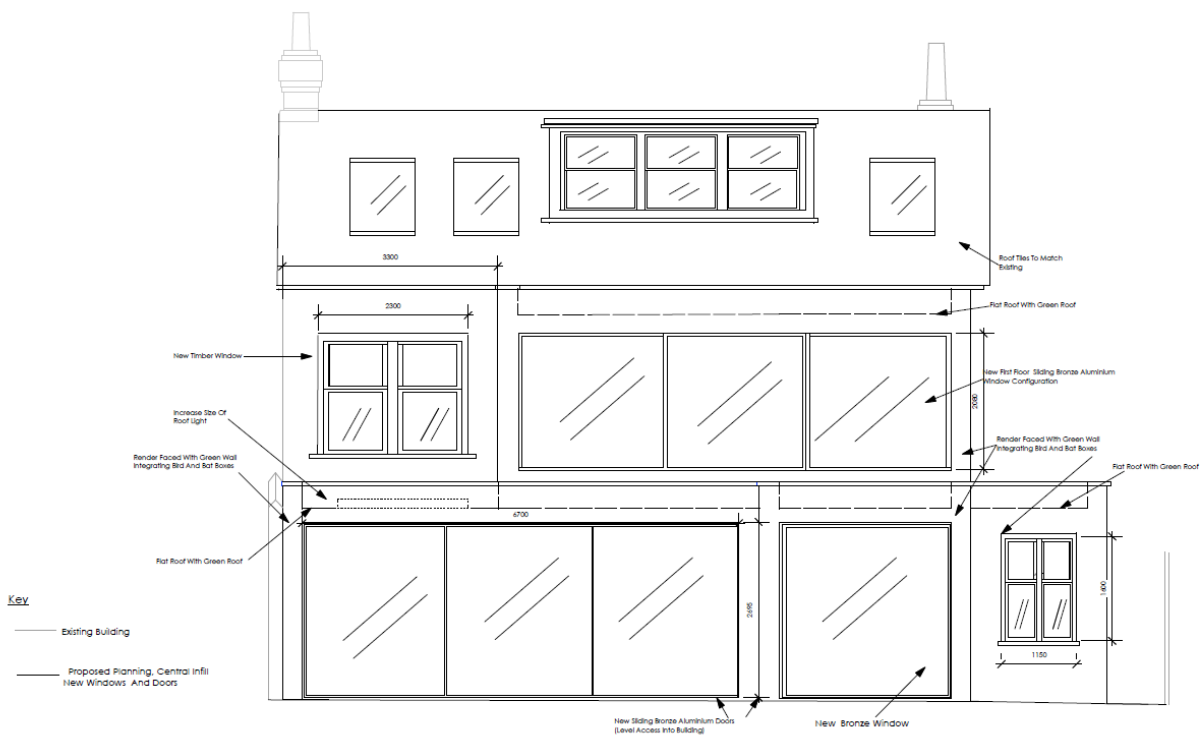

Proposed Side Elevations

East



West

